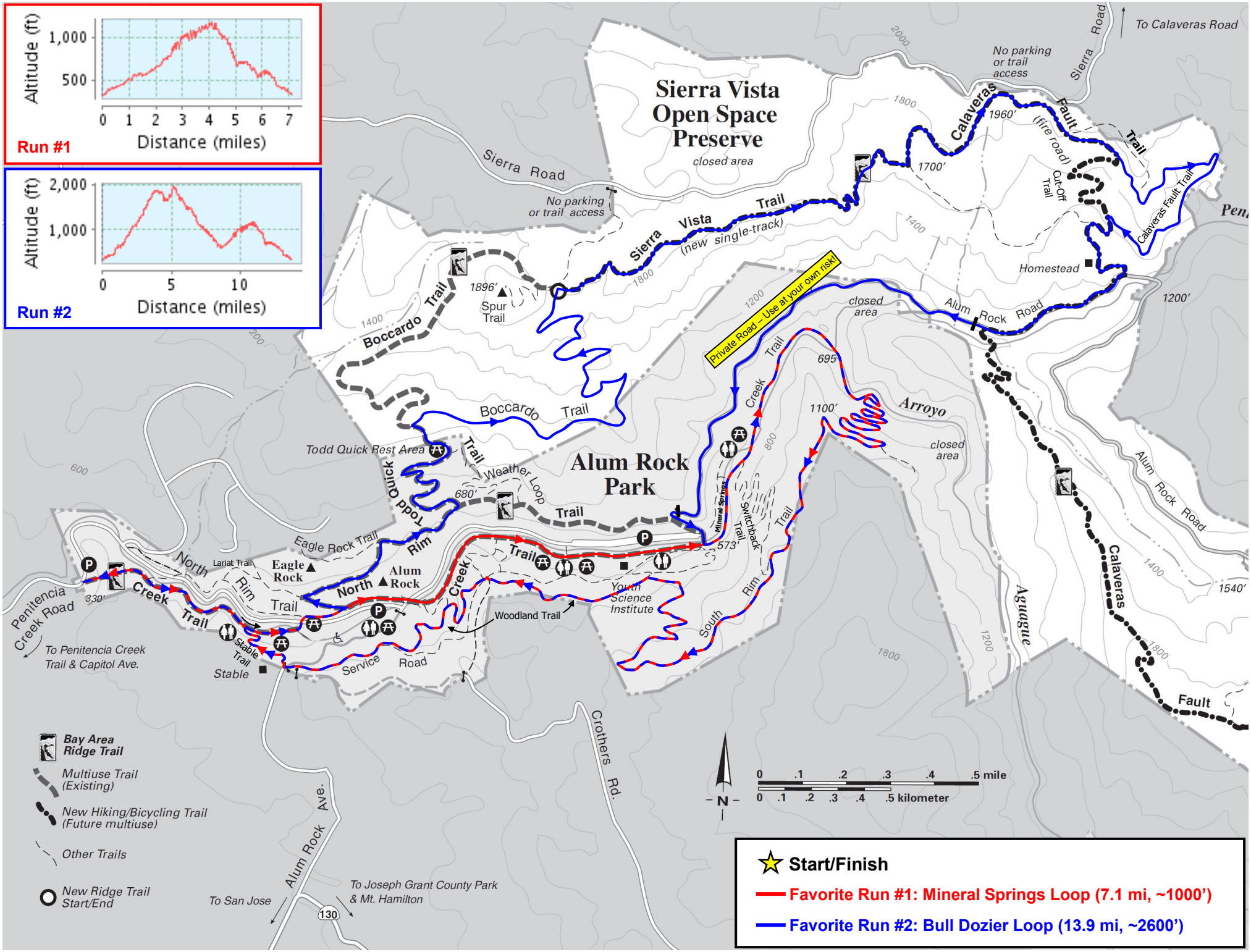
Run #1
Altitude (ft)
1,000
500
0 1 2 3 4 5 6 7
Distance (miles)
Run #2
Altitude (ft)
2,000
1,000
0 5 10
Distance (miles)
Sierra Vista Open Space Preserve
closed area
Sierra Road
No parking or trail access
To Calaveras Road
Sierra Vista Trail (new single-track)
Calaveras Fault Trail (fire road)
Cut-Off Trail
Calaveras Fault Trail
Homestead
Alum Rock Road
closed area
Private Road – Use at your own risk!
Boccardo Trail
Spur Trail
Todd Quick Rest Area
Todd Quick Trail
Weather Loop Trail
Alum Rock Park
Mineral Springs Trail
Switchback Trail
Creek Trail
Arroyo
Agnague
Calaveras Fault
Eagle Rock Trail
Eagle Rock
North Rim Trail
Lariat Trail
Alum Rock
Penitencia Creek Trail
Penitencia Creek Road
To Penitencia Creek Trail & Capitol Ave.
Stable Trail
Stable
Service Road
Woodland Trail
Youth Science Institute
South Rim Trail
Crothers Rd.
Alum Rock Ave.
To San Jose
To Joseph Grant County Park & Mt. Hamilton
130
Bay Area Ridge Trail
Multiuse Trail (Existing)
New Hiking/Bicycling Trail (Future multiuse)
Other Trails
New Ridge Trail Start/End
N
0 .1 .2 .3 .4 .5 mile
0 .1 .2 .3 .4 .5 kilometer
Start/Finish
Favorite Run #1: Mineral Springs Loop (7.1 mi, ~1000')
Favorite Run #2: Bull Dozier Loop (13.9 mi, ~2600')