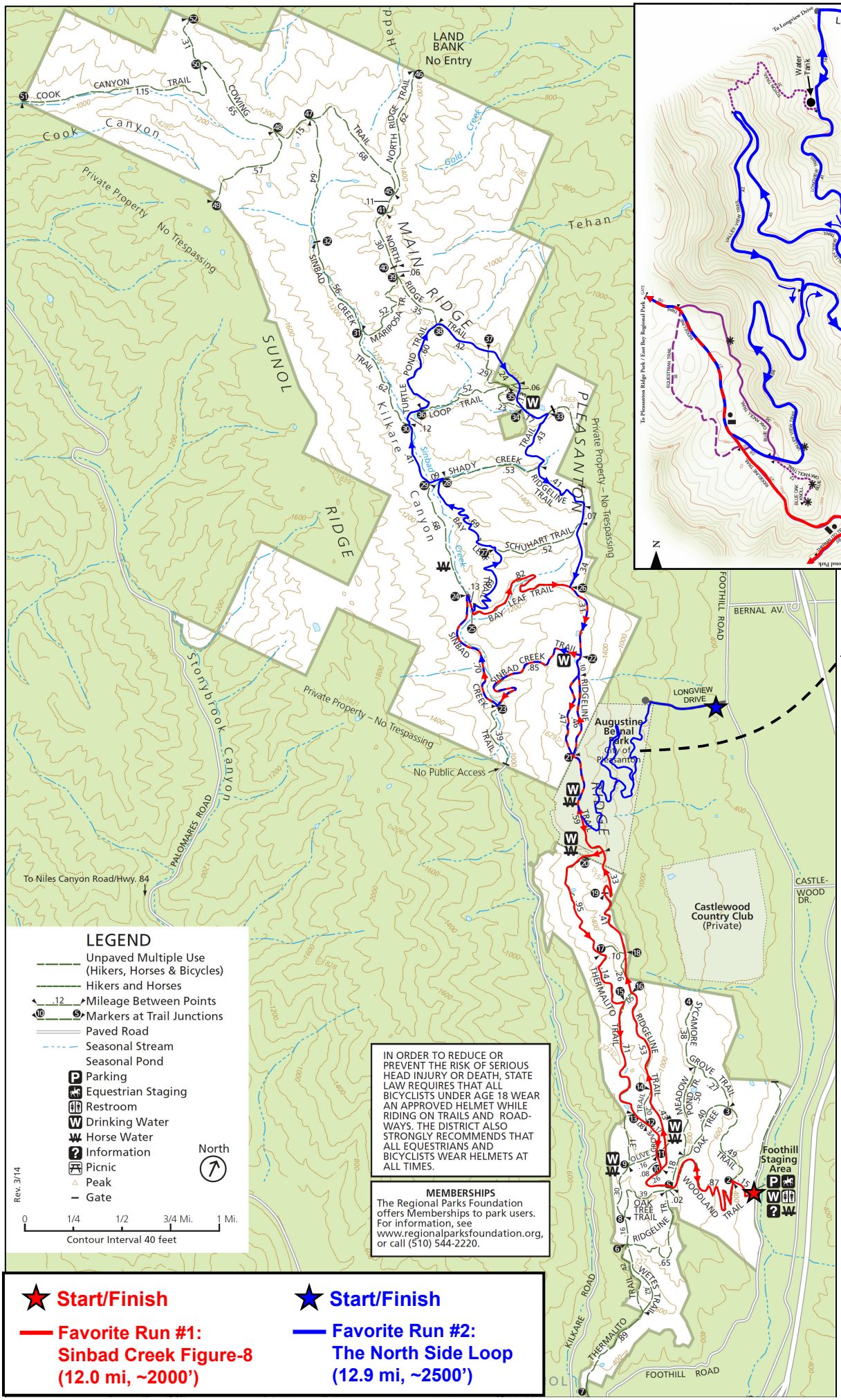
LAND BANK
No Entry
COOK CANYON TRAIL
Cook Canyon
Private Property
No Trespassing
SUNOL RIDGE
MAIN RIDGE
NORTH RIDGE TRAIL
SINBAD CREEK TRAIL
MARIPOSA TR.
TURTLE POND TRAIL
LOOP TRAIL
Kilkare Canyon
SHADY CREEK
RIDGELINE TRAIL
PLEASANTON RIDGE
Private Property – No Trespassing
SCHUHART TRAIL
LEAF TRAIL
BAY TRAIL
SINBAD CREEK TRAIL
Stonybrook Canyon
PALOMARES ROAD
To Niles Canyon Road/Hwy. 84
No Public Access
LONGVIEW DRIVE
Augustine Bernal Park City of Pleasanton
FOOTHILL ROAD
BERNAL AV.
CASTLE-WOOD DR.
Castlewood Country Club (Private)
THERMALITO TRAIL
SYCAMORE GROVE TRAIL
MEADOW POND TR.
OAK TREE TRAIL
WOODLAND TRAIL
Foothill Staging Area
KILKARE ROAD
WETES TRAIL
See Detail
LEGEND
Unpaved Multiple Use (Hikers, Horses & Bicycles)
Hikers and Horses
Mileage Between Points
Markers at Trail Junctions
Paved Road
Seasonal Stream
Seasonal Pond
Parking
Equestrian Staging
Restroom
Drinking Water
Horse Water
Information
Picnic
Peak
Gate
North
0 1/4 1/2 3/4 Mi. 1 Mi.
Contour Interval 40 feet
Rev. 3/14
IN ORDER TO REDUCE OR PREVENT THE RISK OF SERIOUS HEAD INJURY OR DEATH, STATE LAW REQUIRES THAT ALL BICYCLISTS UNDER AGE 18 WEAR AN APPROVED HELMET WHILE RIDING ON TRAILS AND ROAD-WAYS. THE DISTRICT ALSO STRONGLY RECOMMENDS THAT ALL EQUESTRIANS AND BICYCLISTS WEAR HELMETS AT ALL TIMES.
MEMBERSHIPS
The Regional Parks Foundation offers Memberships to park users. For information, see www.regionalparksfoundation.org, or call (510) 544-2220.
Start/Finish
Favorite Run #1: Sinbad Creek Figure-8 (12.0 mi, ~2000')
Start/Finish
Favorite Run #2: The North Side Loop (12.9 mi, ~2500')
Longview Drive
Foothill Blvd
Water Tank
To Longview Drive
To Pleasanton Ridge Park / East Bay Regional Park
Staging Area
(Pleasanton Residents Only)
LEGEND
Multipurpose Trails (Hikers, Bicyclists, Horses, Where Equestrian Allowed)
Hikers Only (Equestrian & Horse Trails)
Equestrian Trail (Horses and Hikers)
Mileage Between Points
Restroom
Parking
Gate
Drinking Fountain
Horse Trough
Vista Points
Trail distance labels are in fractions of a mile.
Elevation shown in 20' contour intervals.
0 250 500 1,000 Feet
Run #2
Altitude (ft)
1,500
1,000
500
0 5 10
Distance (miles)
Run #1
Altitude (ft)
1,500
1,000
500
0 5 10
Distance (miles)